

PN#	WIRE COLOR	DESCRIPTION
1	TINNED	CA VIDEO INPUT
2	TINNED	CA VIDEO INPUT
3	TINNED	CA VIDEO INPUT
4	TINNED	CA VIDEO INPUT
5	TINNED	CA VIDEO INPUT
6	TINNED	CA VIDEO INPUT
7	TINNED	CA VIDEO INPUT
8	TINNED	CA VIDEO INPUT
9	TINNED	CA VIDEO INPUT

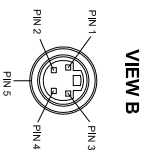

PN#	WIRE COLOR	DESCRIPTION
1	WHITE	VIDEO OR AUDIO
2	BLUE	VIDEO
3	RED	VIDEO
4	YELLOW	B+
5	SHIELD	GROUND



PN#	WIRE COLOR	DESCRIPTION
1	WHITE	VIDEO OR AUDIO
2	SHIELD	GROUND



PN#	WIRE COLOR	DESCRIPTION
1	WHITE	VIDEO OR AUDIO
2	SHIELD	GROUND

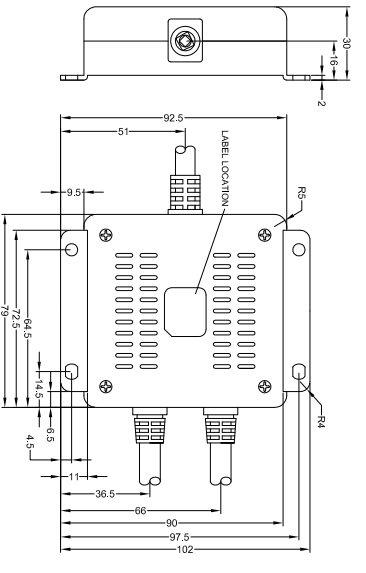
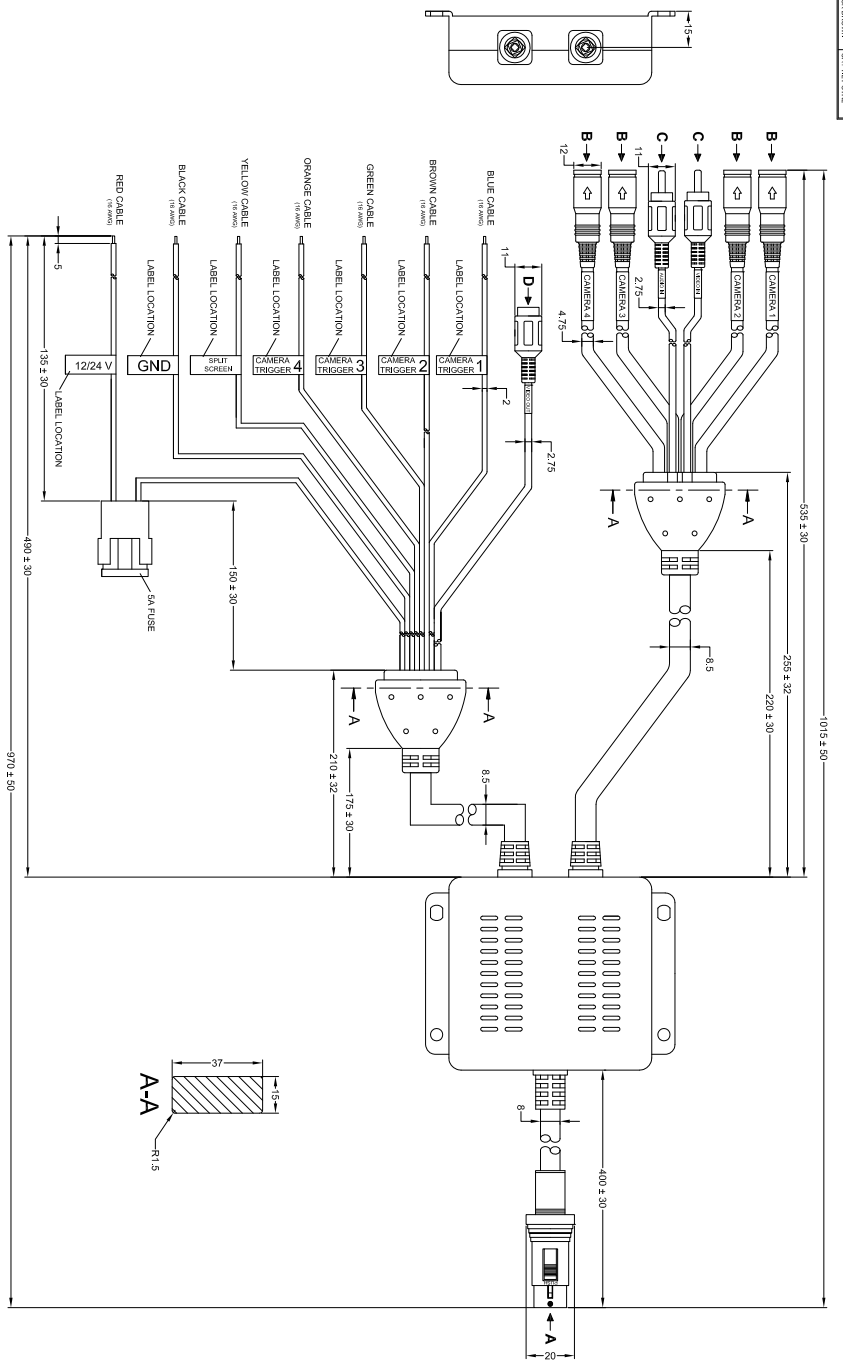
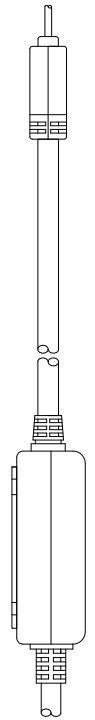

- SPECIFICATIONS**
- 1) ALL LABELS SHOULD BE SILVER.
 - 2) ALL INK SHOULD BE PERMANENT BLACK.
 - 3) FONT USED ON LABELS SHOULD BE ARIAL BLACK.
 - 4) ALL TEXT PRINTED ON LABELS SHOULD BE 4MM.
 - 5) ALL STRIPED ENDS SHOULD BE TINNED.
 - 6) CONNECTOR GUIDES MUST LINE UP WITH ARROW.

NOTES:
DIMENSIONS IN MM

PROPRIETARY NOTICE
THIS DESIGN AND TECHNICAL INFORMATION APPEARING ON THIS DRAWING IS THE PROPERTY OF BRIGADE ELECTRONICS P.L.C. AND IS DISCLOSED IN CONFIDENCE. IT IS NOT TO BE COPIED, REPRODUCED, REVEALED TO OR APPROPRIATE BY OTHERS, EITHER IN WHOLE OR IN PART WITHOUT THE EXPRESS WRITTEN CONSENT OF BRIGADE ELECTRONICS P.L.C.

Item#	Quantity	Title/Name, designation, material, dimension etc	Article No./Reference
Designed by MOUTIER	Checked by DKERAN	Approved by - date SMATTRENS	Filename Date 07/10/09
BRIGADE ELECTRONICS		BE-870FM CA (#3227)	
BE-000905-00-09		Edition A	
		Sheet 1/1	